VISIT…

LANZAROTE Caliente.COM

Right Here Waiting

Words & Music by Richard Marx

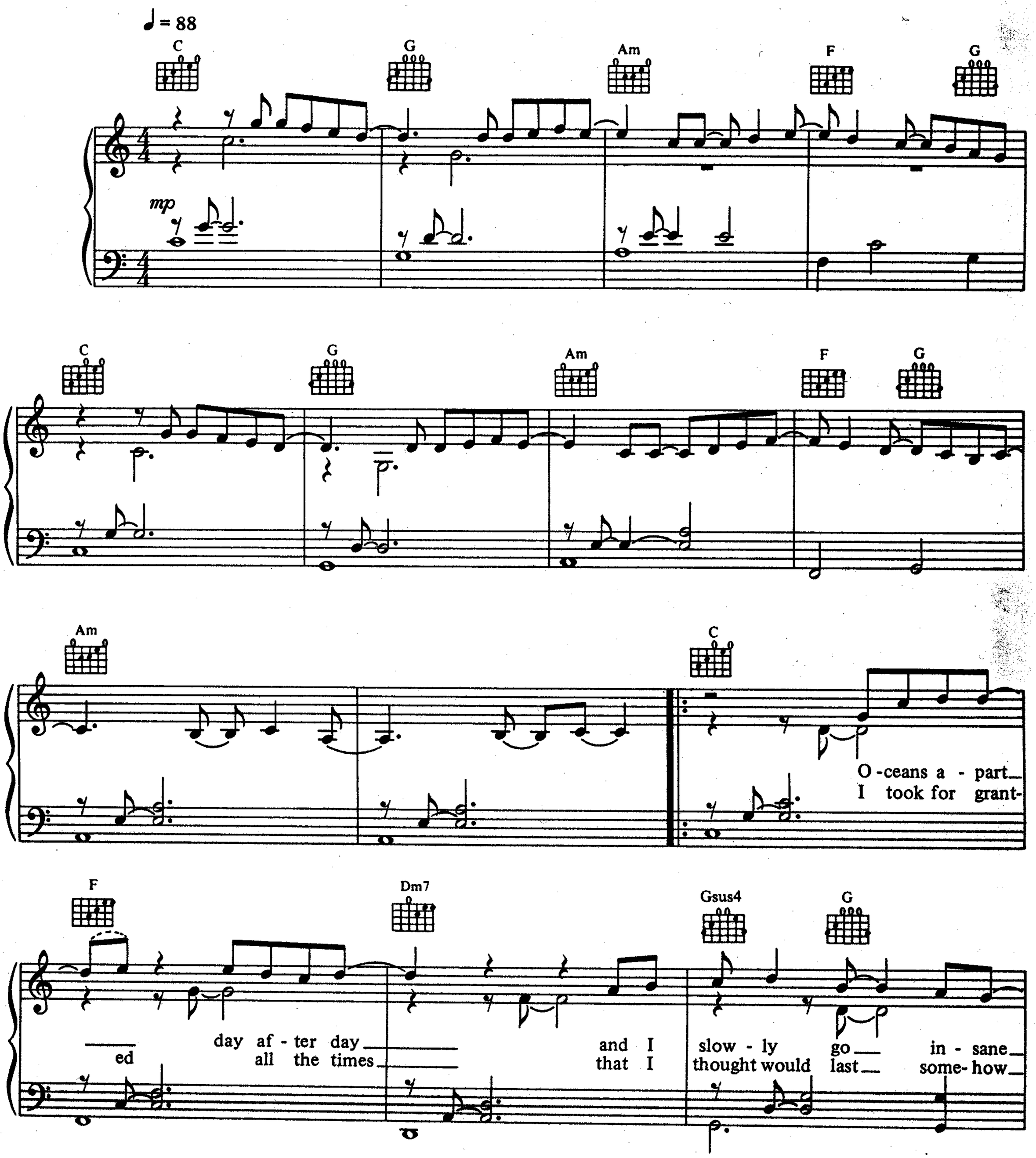

© Copyright 1989 EMI Songs Limited,
127 Charing Cross Road, London WC2.
All rights reserved. International copyright secured.

C F Dm7

I hear your voice on the line but it
I hear the laugh - ter I taste the tears but I

G/B Am Dm7sus4

does-n't stop the pain. If I see you next to nev - er
can't get near you now. (𝄋) Oh can't you see it ba - by

Am Dm7sus4 G11 C

how can we say for - ev - er. Wher-ev - er you go
you've got me go - ing cra - zy.

G Am F G

what - ev - er you do I will be right here wait - ing for you

C G Am

To Coda ◆

what-ev - er it takes or how my heart breaks I will be right

1. F G Am

here wait - ing for you.

2. F G Dm7sus4 C/E

here wait - ing for you. I won-der how we can sur - vive

F Dm7sus4

this ro - mance (Instr.....) but in the

C F G11

end if I'm with you I'll take the chance.

C G Am

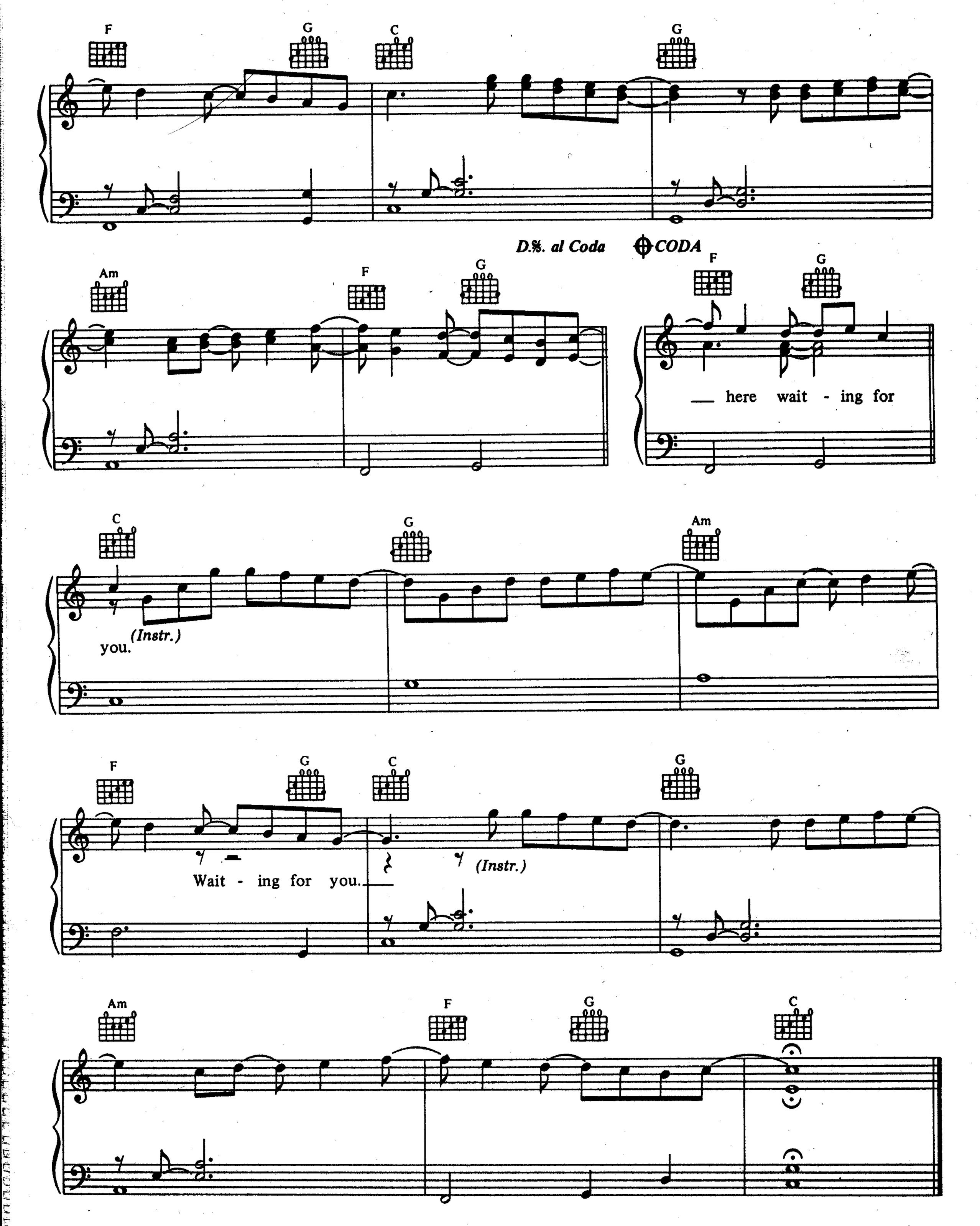
F
G
C
G
D.S. al Coda
CODA
Am
F
G
F
G
here wait - ing for
C
G
Am
(Instr.)
you.
F
G
C
G
Wait - ing for you.
(Instr.)
Am
F
G
C